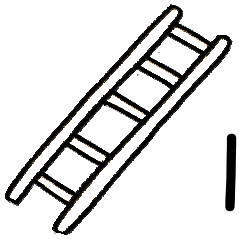

ladder

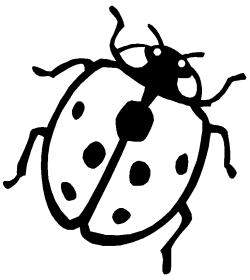

ladybug

lock

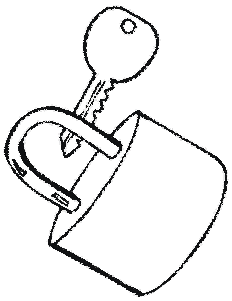

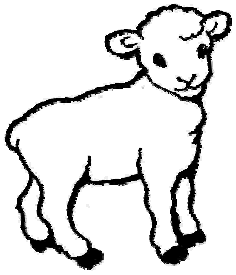

lamb

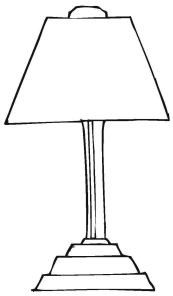

lamp

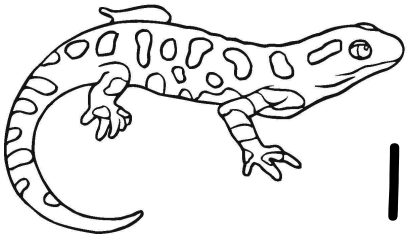

lizard

lion

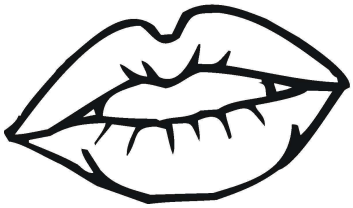

lips