fan

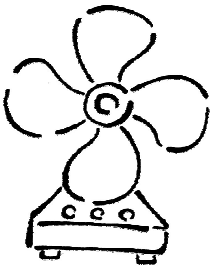

feather

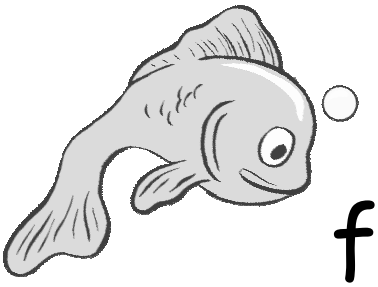

fish

flower

fly

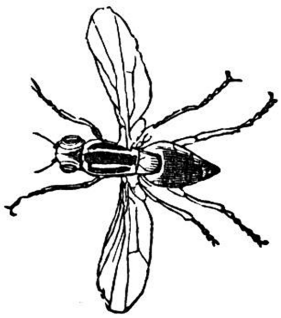

fork

fox

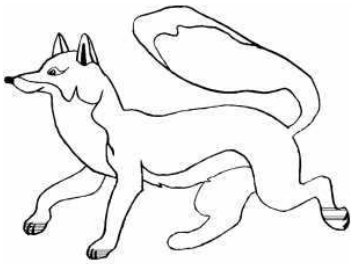

frog