# ¡junio

trofeo

medalla



birrete

borla

túnica

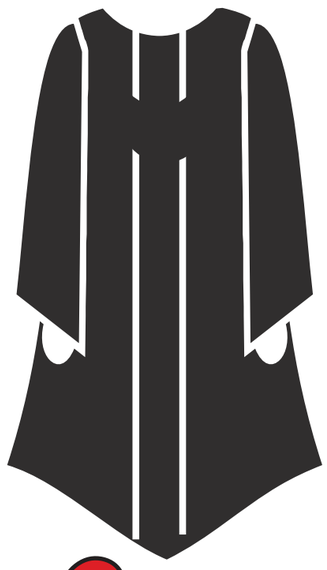

certificado

cinta

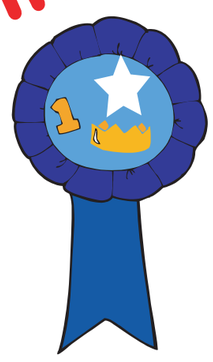

diploma

graduación

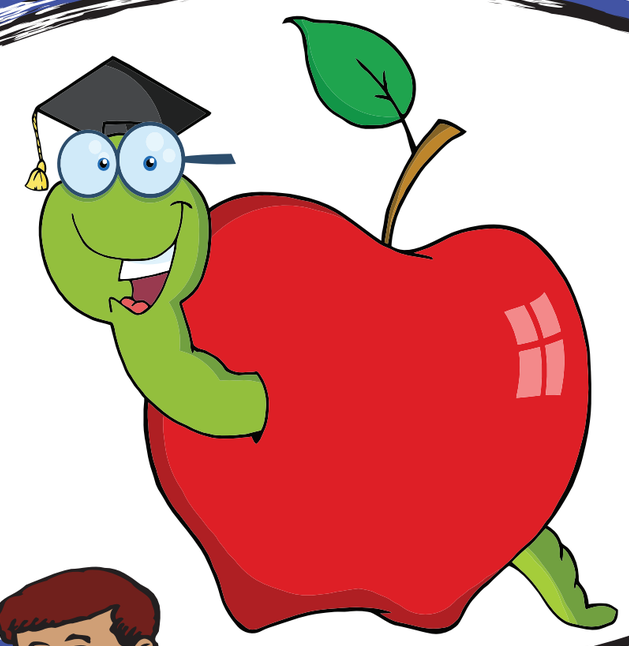

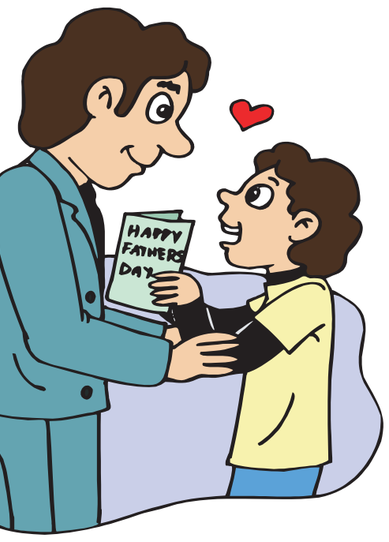


Día de los Padres

viajar

vacaciones

último día de clases